Vocals

Krëschtdag am Schnéi

White Christmas

M.: Irving Berlin
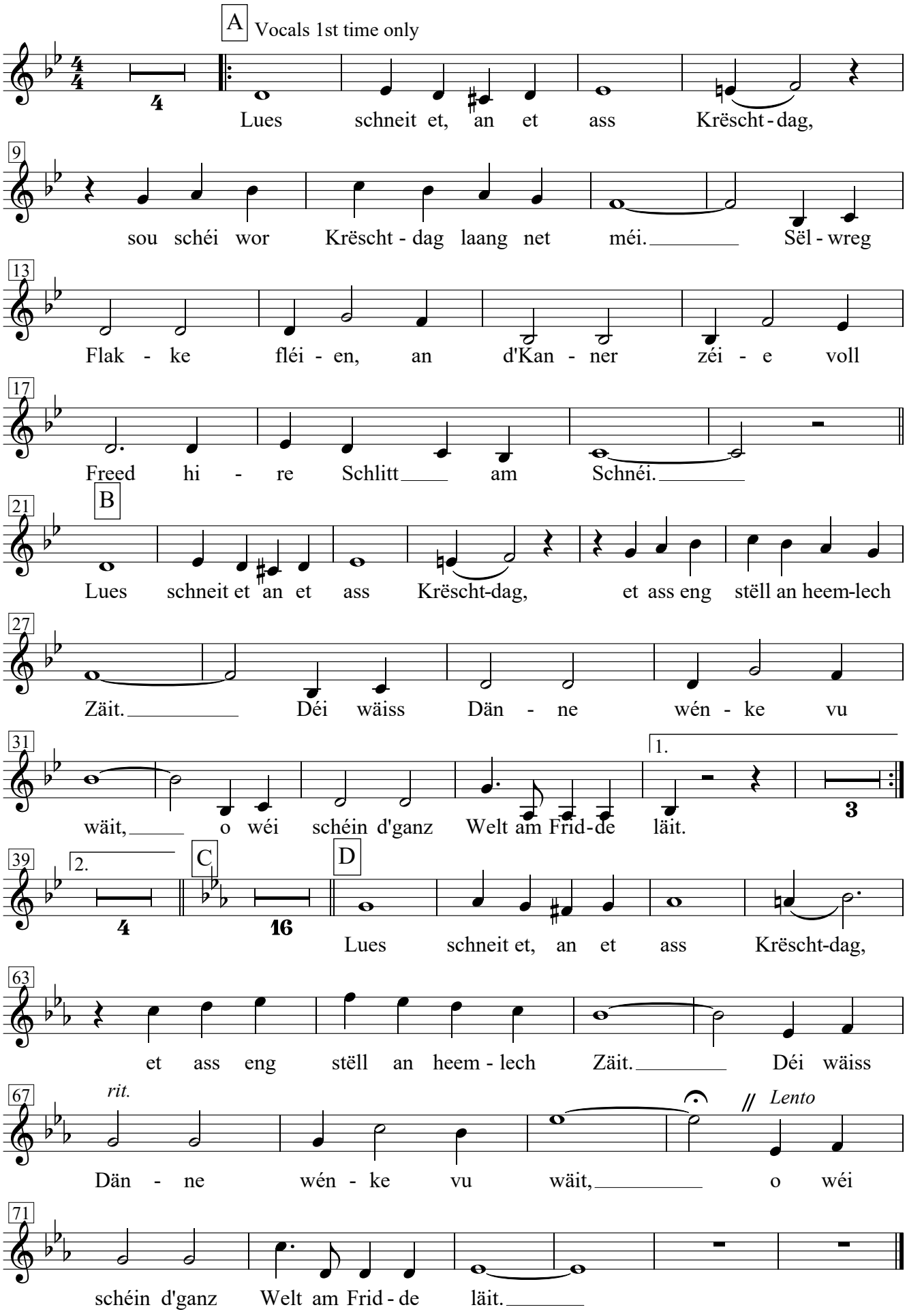
T.: Jang Linster
www.jangli.com